

Nevada Food & Agriculture

Douglas County



FACTS & FIGURES



Douglas County's food & agriculture sector contributed **\$301 million** to the county's economy in 2015.



Douglas County's food & agriculture sector total exports were **\$189 million** in 2015.



Douglas County's food & agriculture sector accounts for **842 jobs**.



Douglas County is home to **255 farms & ranches**, more than 60 percent of which are 49 acres or smaller.

COUNTY FOOD & AGRICULTURE SECTOR

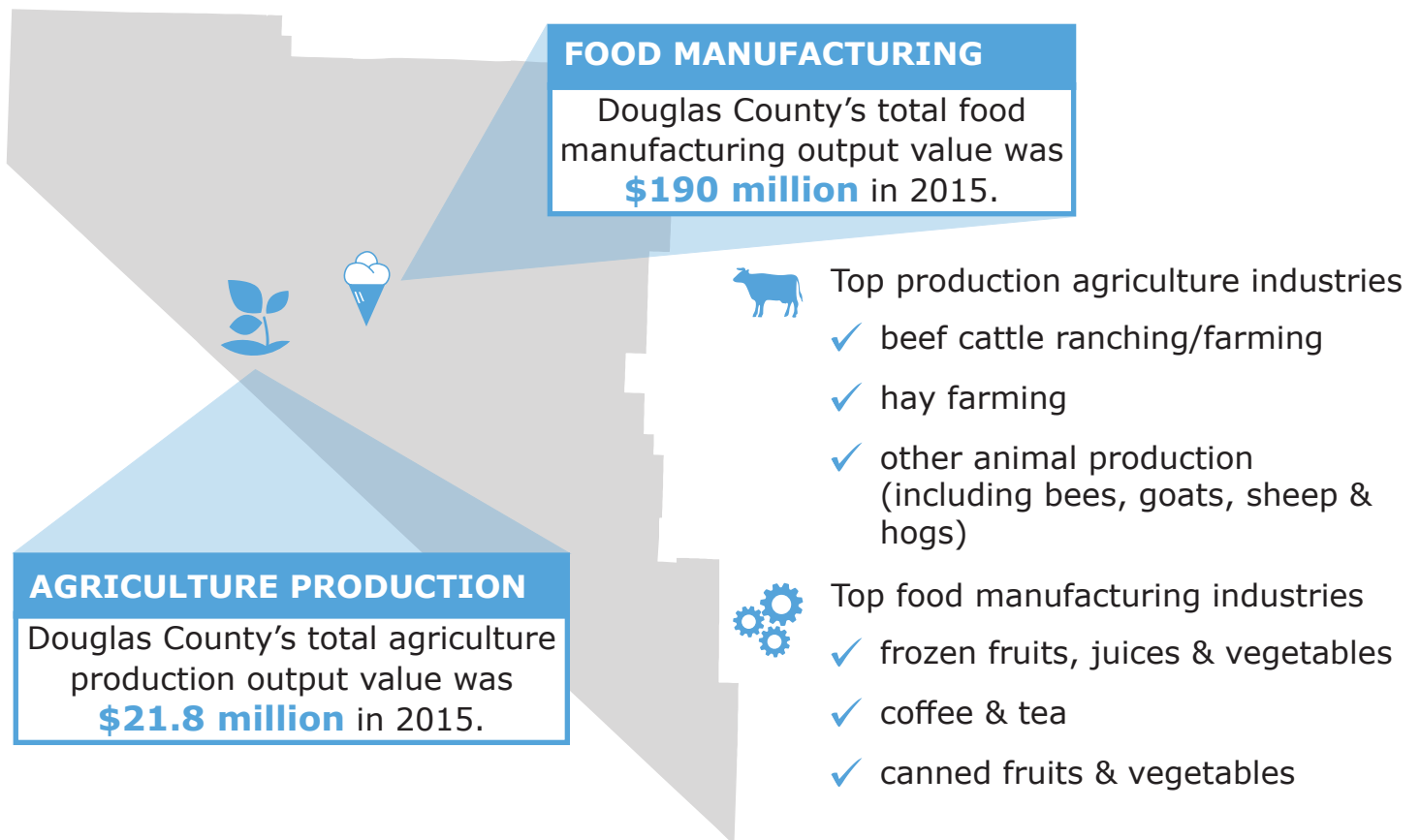

Data for this fact sheet comes from the 2017 Economic Analysis of the Food & Agriculture Sector.